

# SCIENCE & ENGINEERING CENTER WORK NOTIFICATION

Temporary Sheeting Installation  
Thursday June 1

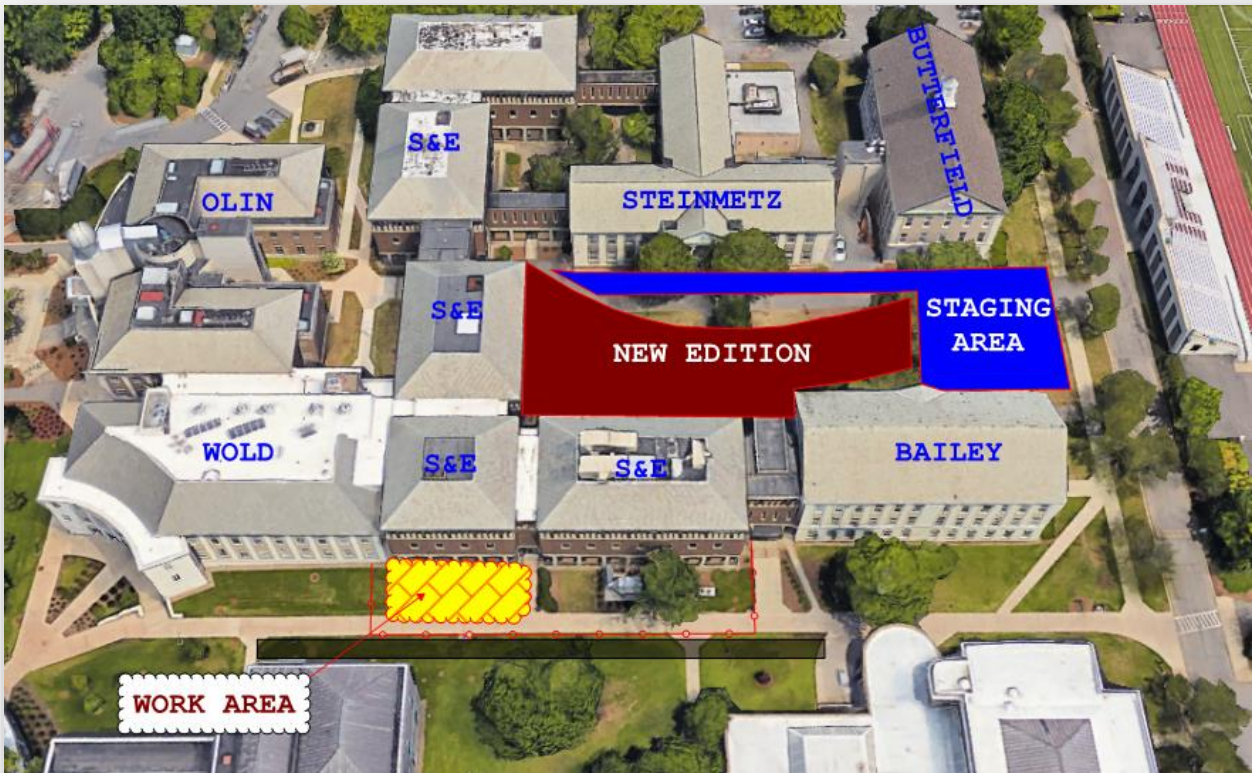

- Starting Thursday morning temporary sheeting installation operations shall continue along the South West Corner of the existing Science & Engineering building. The crane and sheeting shall be mobilized to this area on Thursday morning and actual work is scheduled to **begin on Thursday at 9:00am.**

# SCIENCE & ENGINEERING CENTER WORK NOTIFICATION

- Please expect minor vibration and noise during activity. Student & faculty shall be directed to walk through WOLD, Science & Engineering, and exit at Bailey to Gain access to the Alumni Gym. Flag persons shall be available to direct student & faculty traffic during this time. The operation is **anticipated to be completed Thursday June 1 by 11:30am.**

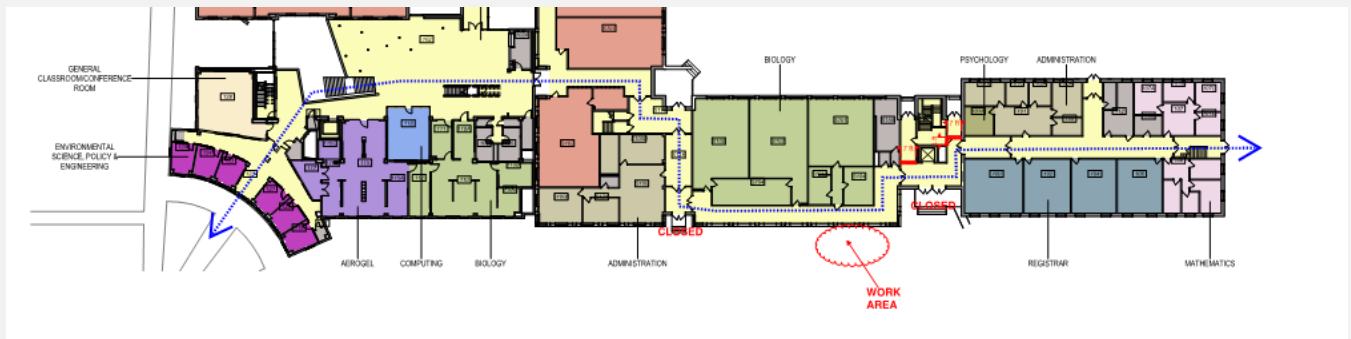

If anyone should have any questions or concerns please don't hesitate to contact me at [cswhite@tcco.com](mailto:cswhite@tcco.com)