

SCIENCE & ENGINEERING CENTER WORK NOTIFICATION

Temporary Sheeting Installation (SOUTH);
Tuesday May 16 through Wednesday May 17, 2017

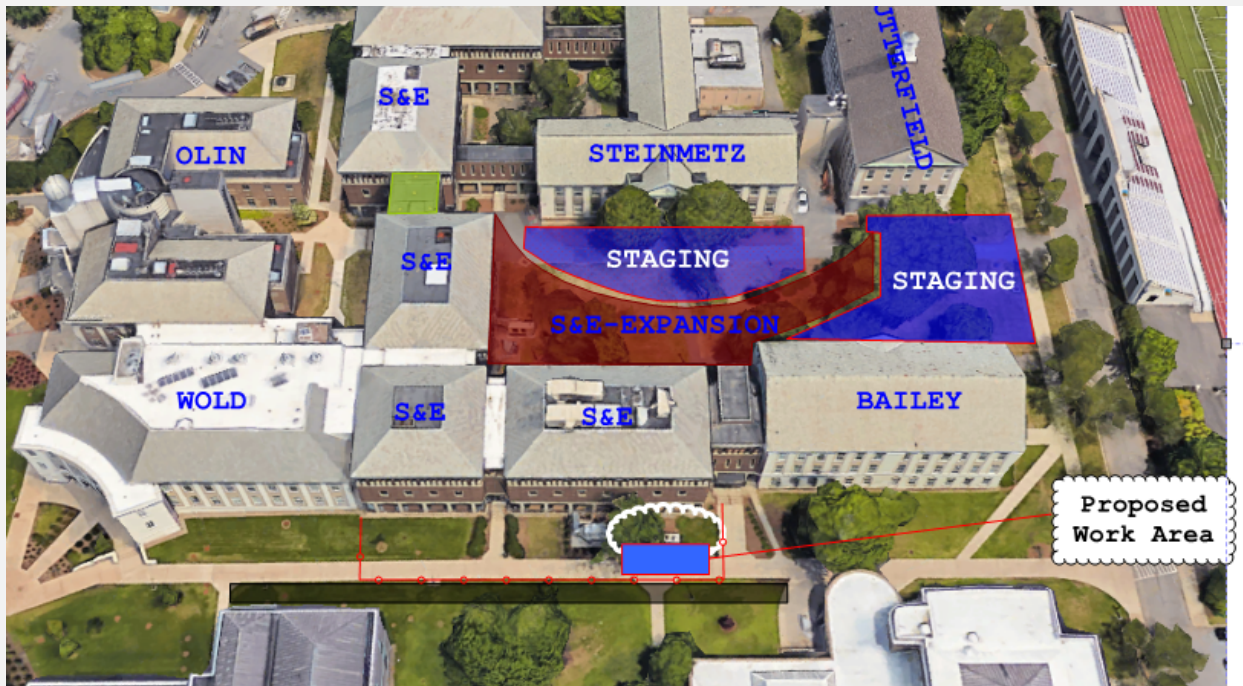

- Starting Tuesday Afternoon temporary sheeting installation operations shall begin along the South East Corner of the existing Science & Engineering building. The crane and sheeting shall be mobilized to this area on Tuesday and actual work is scheduled to **begin on Wednesday at 7:00am.** Please expect minor vibration and noise during activity. Student & faculty shall be directed to walk through WOLD, Science & Engineering, and exit at Bailey to

SCIENCE & ENGINEERING CENTER WORK NOTIFICATION

Gain access to the Alumni Gym. Flag persons shall be available to direct student & faculty traffic during this time. The area shall have all materials removed and cleaned on Wednesday evening after activity has been completed. Please see specified detour route shown below

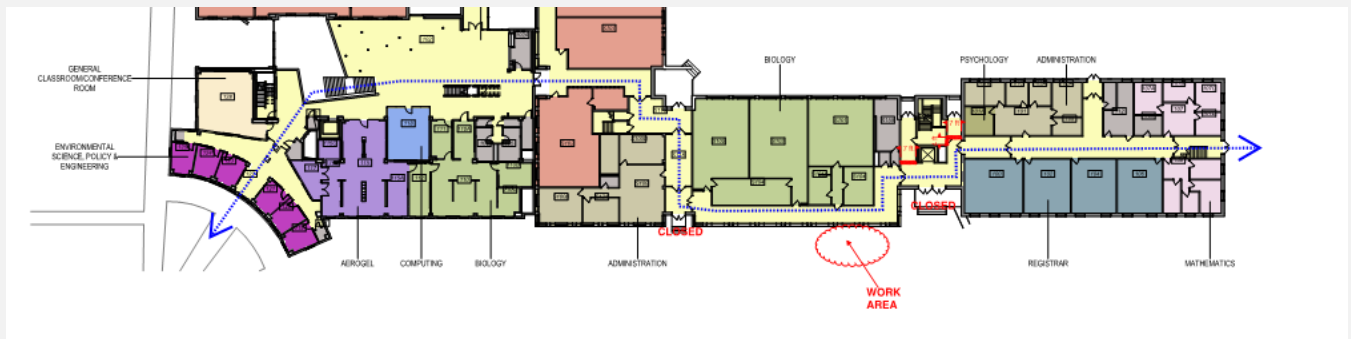

If anyone should have any questions or concerns please don't hesitate to contact me at jathomas@tcco.com